27. Niederrheinischer
RADWANDERTAG
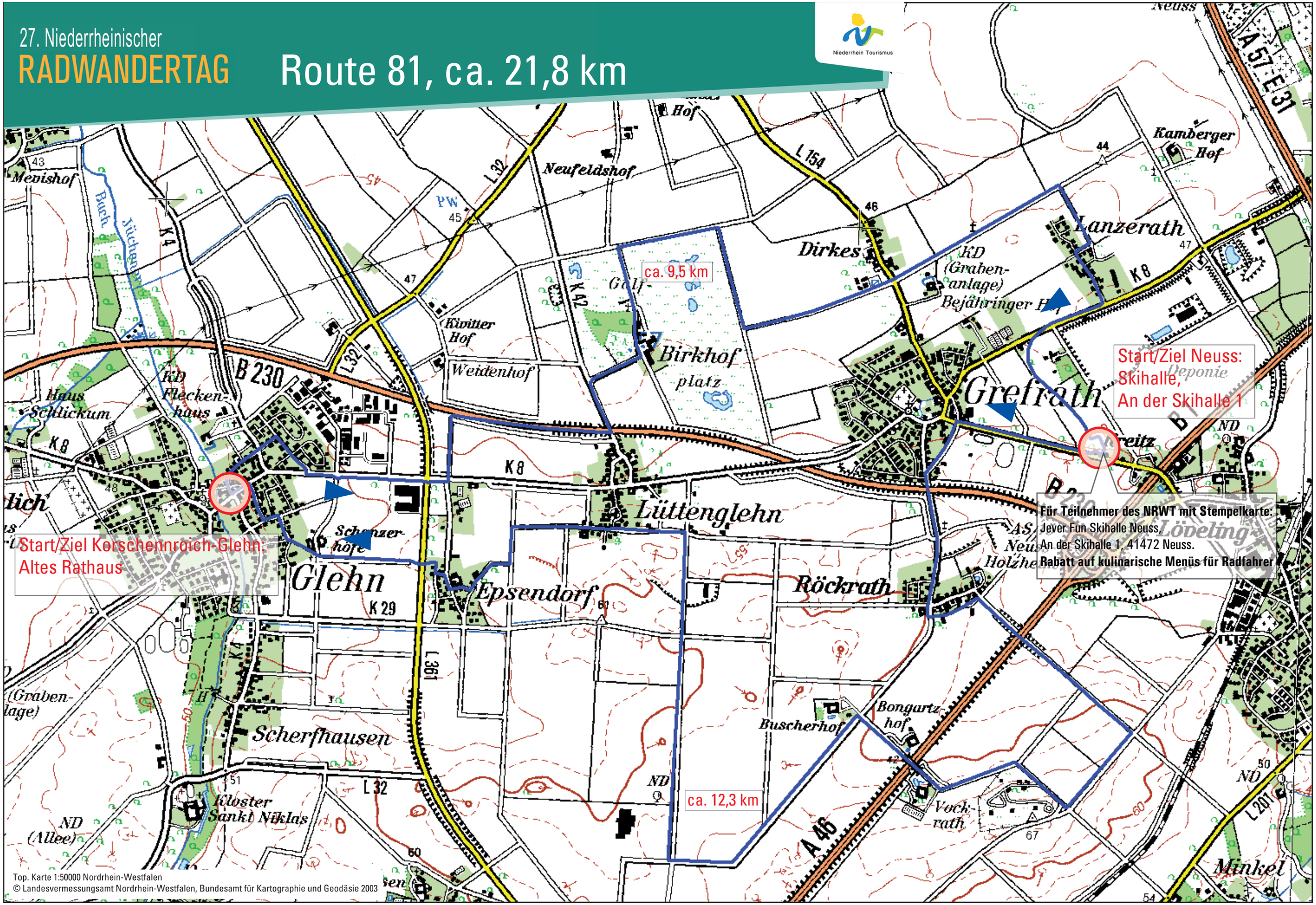
Route 81, ca. 21,8 km