Niederrheinischer Radwandertag
NIEDERRHEIN
SO GUT. SO WEIT.
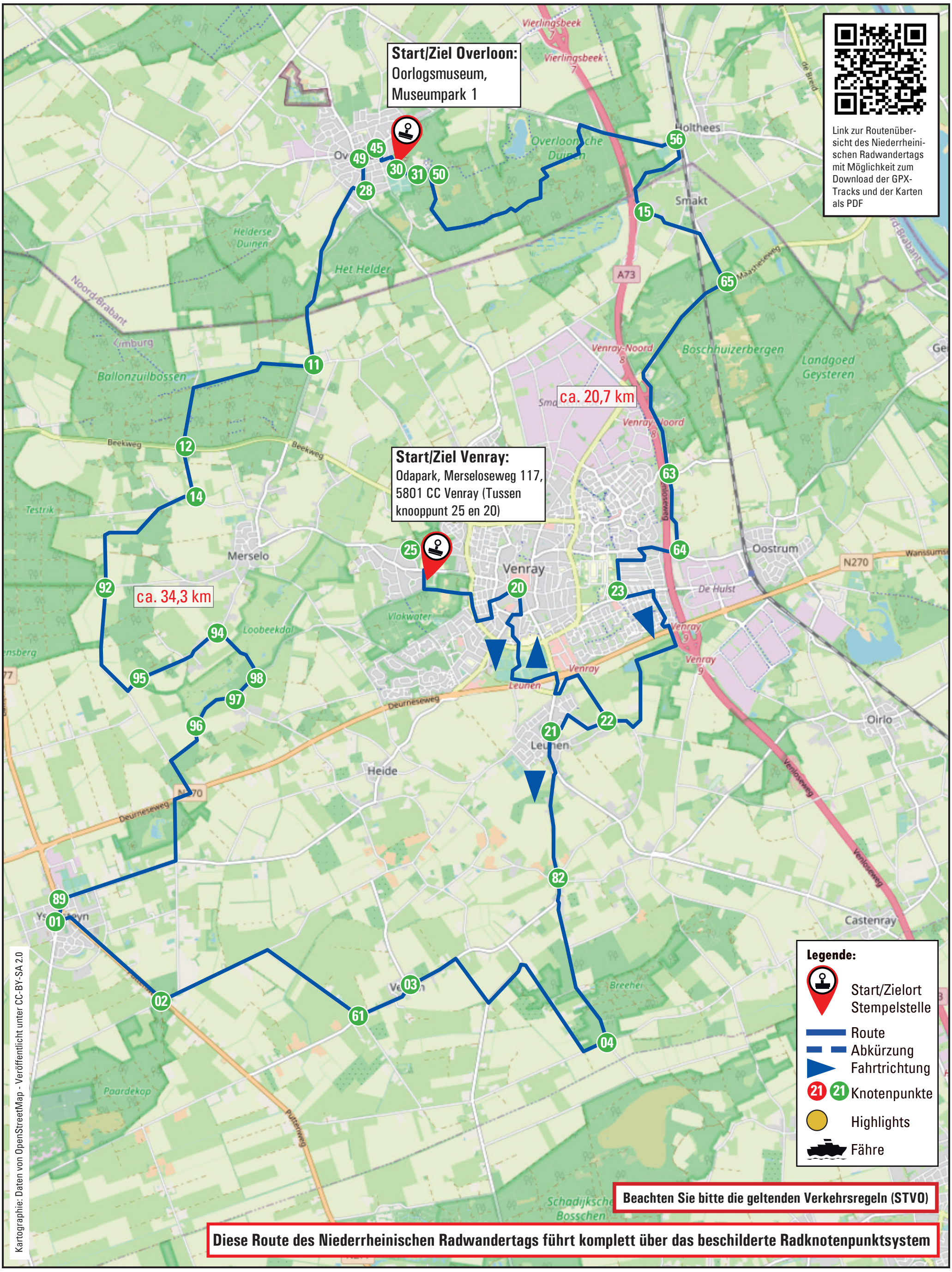
2023
Routentipp 26, ca. 55,0 km
Venray - Overloon - Venray